

SCUOLA DEL MANDOLINO
C. MUNIER

OP. 216

20

STUDI MELODICI e PROGRESSIVI
COMPLEMENTARI
AL
METODO PRATICO

PER

MANDOLINO SOLO

1293

Prop. dell'Editore

F. S. (a. c.)

Tutti i diritti di riproduzione sono riservati

ADOLFO
EDITORE

LAPINI
STAMPATORE

FIRENZE Via del Giglio № 9 FIRENZE

C. MUNIER

SCUOLA DEL MANDOLINO

20

STUDI MELODICI

e PROGRESSIVI

COMPLEMENTARI

AL

METODO PRATICO

20 ETUDES MÉLODIQUES
ET PROGRESSIVES

pour application et développement
de tout le mécanisme.

20 STUDI MELODICI
E PROGRESSIVI

per applicazione e sviluppo
di tutto il meccanismo.

20 MELODIOUS

AND PROGRESSIVE STUDIES
for the application and development
of all mechanism

Accents et positions simples. *Moderato espress.*

Accenti e posizioni semplici

Accents and simple positions

2 MOUVEMENT DE TRIOLETS MOVIMENTO DI TERZINE MOVEMENT OF THE TRIPLETS

All^o moderato

(STACCATO) DÉTACHÉ SOUTENU STACCATO SOSTENUTO SOBTAINED STACCATO

All^o Sost^o

3. *mf*

p

f

Cantabile

p

f

p

mf

p

P Cantabile

p

f

Andante espressivo

4. *p con molto sentimento*

con anima

avanz.

lo stesso tempo

1^o tempo

Moderato

5. *p*

f

Sostenuto

f

p

MÉLODIE
sur la 2^{de} et 3^{eme} corde

CANTO
sulla 2^a e 3^a corda

MELODIE
on the 2nd and 3rd string

BARCAROLA

Andantino mosso

DU MORDANT

DEL MORDENTE

OF THE MORDANT

Allegretto mosso

7. *mf grazioso*

f

lo stesso tempo

p

pp

p

2 3 2 1 0

cres. *f*

1º tempo *p*

mf

p

all.....

Notes frappées et arrachées. Note appoggiate e strappate. Tied and snatched notes.

Allegro giusto

8. *p*

1 3 2 4

3 3 2

p

3 2

3 2

p

3 1

3 3 3

3 3 3

3 3 3

mf espres.

p

cres.....

p

p

f

Andantino cantabile

9. *f* *presto* *dim.*

dim..... *p*

p

a piacere *dim.* *mf*

lo stesso tempo

p *sentito*

*p*⁰

p

cres.....

tr *p*

rinf. *f*

dim..... *1° tempo* *p*

p

p

p

dim..... *f*

Moderato

10. *mf*

p

cres.....

rall.....

p

DOUBLES NOTES

NOTE DOPPIE

DOUBLE NOTES

Allegro sostenuto

11. *p*

ten.

simili

mf

f

ff

p

ten.

Andante mosso

APPOGIATURES

APPOGIATURE

APPOGIATURES

Allegretto grazioso

13. *p*

p

cres.

f Cantabile

rall.....

p

Andante

14.

p

cres.

f

espress.

rall.

Moderato

15.

p

f

- Staff 6:** Features a crescendo marking *cres.....*.

Allegro giusto

calando

dim.....

calando

de tierces et sixtes

di terze e seste

of terze and seste (3rd 6th)

Allegro giusto

18.

p
con leggerezza

dim.....
p

a tempo

a tempo

f string.....

HARPEGGES

ARPEGGI

ARPEGGI

Moderato

19. *f*

p

p legg.

p

p

p

p

p

cres.

cres.

f

Allegretto grazioso

pizz.

10 tempo

rall.

legg.

cres.....

p

dim.....

sf

rall.....

sf

Glisser en arri re avec le plectrum. Scivolando colla penna all'indietro. Sliding with the plectrum backwards.

Andante Cantabile

20. *p*

presto

dim.

rall.

p

cres.

f

p

All.^o giusto

p

dim.....

p

tr

tr

dim.....

presto

1^o tempo

rall.

p

f

presto

p

f

p

f

p

dim

morendo

Composizioni di CARLO MUNIER

PREZZI NETTI COMPRESO L'AUMENTO

Pianoforte solo

- 2503 - op. 232. *Bluette* L. 4.-
2485 - op. 231. *Gastone*. Valzer elegante . . . » 3.50

Arpa e Mandolino

Tre Melodie Romantiche:

- 2176 - op. 217. *Largo amoroso* L. 3.-
2177 - » 218. *Andante malinconico* » 3.-
2178 - » 219. *Allegretto espressivo* » 3.-
2179 - Unite » 6.-

Mandolino solo

- 2135 - op. 17. *12 Capricci. Studi* l. 5.-

Primavera Musicale: Album tascabile di 24 pezzi facili, progressivi divisi in 4 parti:

1260 - PARTE I^a - Le prime foglie:

- N. 1. *Musette* - N. 2. *Serenata Spagnola*. - N. 3. *Deliziosa*. Mazurka. - N. 4. *Giannina e Bernardone*. Capriccio (Cimarosa). - N. 5. *Accenni sul Guglielmo Tell* (Rossini). - N. 6. *La Lira Partenopea*. Canzoni popolari L. 3.-

1261 - PARTE II^a - I boccioli:

- N. 7. *Marcia Nuziale*. - N. 8. *Barcarola sentimentale*. - N. 9. *GI' innamorati*. Valzer. - N. 10. *Ricordi del Pirata* (Bellini). - N. 11. *La Fata Nix*. Fantasia (P. Giorza). - N. 12. *Serenata* . . . l. 4.-

1262 - PARTE III^a - Fiorellini d'Aprile:

- N. 13 e 14. *La Flora* (4 concerti per Danza). - N. 15. *La Favorita*. Capriccio (Donizetti). - N. 16. *Adagio originale*. Gavotta di Luigi XIII. - N. 17. *Illustrazioni sul Ballo Pietro Micca*. (Chiti). - N. 18. *Bolero* L. 4.-

1263 - PARTE IV^a - Profumi di Maggio:

- N. 19. *Polacca nei Puritani* (Bellini). - N. 20. *Il Danaro*. Galop. - N. 21. *L'Elisir d'Amore*. 2^a Fantasia brillante (Donizetti). - N. 22. *Baccanale e Seduzione nel Roberto il Diavolo*. Capriccio (Meyerbeer). - N. 23. *Celebre Siciliana di Pergolese*. - N. 24. *Tarantella* L. 4.-

- 1264 - Tutta la collezione in un sol volume . . » 12.-
2492 - op. 231. *Gastone*. Valzer elegante . . » 1.50
2509 - » 232. *Bluette* » 2.-

Mandolino e Pianoforte

- 1251 - *Visione!* Romanza senza parole L. 5.-
1259 - *Bella Napoli!* Reminiscenze di motivi popolari L. 6.-

Composizioni originali:

- 1289 - *Fior d'Amore*. Melodia L. 3.-
1290 - *La preghiera d'un orfano* » 3.-
1291 - *Se fosse vero!* (Sogno d'amore) . . . » 5.-
1292 - *Barcarola* » 4.-
1293 - *Serenata Napoletana* » 5.-
1294 - *Villanella* » 4.-

Rapsodie Drammatiche:

- 1295 - DONIZETTI - *La Favorita*. Impressioni . L. 4.50
1296 - DONIZETTI - *Lucrezia Borgia*. Reminiscenze » 5.-
1297 - PACINI - *Saffo*. Fantasia » 6.-
1298 - GLUCK - *Orfeo* » 4.-
1299 - DONIZETTI - *Lucia di Lammermoor* . . » 4.50

- 1300 - AUBER - *La Muta di Portici* L. 6.-
1301 - GOUNOD - *Bolero*. Riduzione. - Scherzo . » 5.-

L'Esordiente. I^o Album di pezzi originali:

- 1468 - *Romanzetta* L. 2.50
1469 - *La Pavane*. Aria di ballo (XVI Secolo) . » 2.50
1470 - *La Pietà*. Melodia del Cuore » 2.50
1471 - L'Album completo » 6.-

L'Esordiente. II^o Album di Rapsodie Drammatiche:

- 1472 - DONIZETTI - *La Figlia del Reggimento* . L. 3.-
1473 - BELLINI - *La Straniera*. Fantasia . . » 3.-
1474 - MOZART - *Don Giovanni*. Memorie . . » 3.50
1475 - L'Album completo » 7.-

Tre Melodie Romantiche:

- 2176 - op. 217. *Largo amoroso* L. 3.-
2177 - » 218. *Andante malinconico* » 3.-
2178 - » 219. *Allegretto espressivo* » 3.-
2179 - Unite » 6.-
2236 - op. 39 n. 1. *Gavotta a Bebé* » 2.50
2240 - » 39 n. 2. *Minuetto a Bebé* » 2.50
2486 - » 231. *Gastone*. Valzer elegante . . » 4.-
2500 - » 232. *Bluette* » 5.-
2629 - » 261. *La Margherita*. Mazurka . . » 4.50
2631 - » 266. *Dolce Sonno*. Berceuse . . . » 6.-

Due Mandolini e Pianoforte

Sei Duetti Concertanti:

- 2001 - N. 1. *La Favorita* di DONIZETTI L. 5.-
2002 - » 2. *Nelly*. Gavotta » 5.-
2003 - » 3. *Lucia di Lammermoor* di DONIZETTI » 6.-
2004 - » 4. *Serenata fantastica* » 5.-
2005 - » 5. *Barbiere di Siviglia* di ROSSINI . . » 5.-
2006 - » 6. *Adagio e Rondò* » 5.-
2237 - op. 39 n. 1. *Gavotta a Bebé* » 3.-
2241 - » 39 n. 2. *Minuetto a Bebé* » 3.-
2487 - » 231. *Gastone*. Valzer elegante . . » 4.50
2502 - » 232. *Bluette* » 6.-

Due Mandolini, Mandola e Pianoforte

- 1230 - *I Puritani* di BELLINI. Trascrizione . . L. 10.-

Sei Duetti Concertanti:

- 2013 - N. 1. *La Favorita* di DONIZETTI L. 6.-
2014 - » 2. *Nelly*. Gavotta » 6.-
2015 - » 3. *Lucia di Lammermoor* di DONIZETTI » 7.-
2016 - » 4. *Serenata fantastica* » 6.-
2017 - » 5. *Barbiere di Siviglia* di ROSSINI . . » 6.-
2018 - » 6. *Adagio e Rondò* » 6.-
2488 - op. 231. *Gastone*. Valzer elegante . . » 5.-
2404 - » 232. *Bluette* » 7.-

Mandolino e Chitarra

Primavera Musicale. Album tascabile di 24 divertimenti facili, progressivi, divisi in 4 parti:

1280 - PARTE I^a - Le prime foglie:

- N. 1. *Musette*. - N. 2. *Serenata Spagnola*. - N. 3. *Deliziosa*. Mazurka. - N. 4. *Giannina e Bernardone*. Capriccio (Cimarosa). - N. 5. *Accenni sul Guglielmo Tell* (Rossini). - N. 6. *La Lira Partenopea*. Canzoni popolari L. 6.-

1281 - PARTE II^a - I boccioli:

- N. 7. *Marcia Nuziale*. - N. 8. *Barcarola sentimentale*. - N. 9. *GI' innamorati*. Valzer. - N. 10. *Ricordi del Pirata* (Bellini). - N. 11. *La Fata Nix*. Fantasia (P. Giorza). - N. 12. *Serenata* . . . L. 7.-

1282 - PARTE III^a - Fiorellini d'Aprile:

- N. 13 e 14. *La Flora* (4 concerti per Danza). - N. 15. *La Favorita*. Capriccio (Donizetti). - N. 16. *Adagio originale*. Gavotta di Luigi XIII. - N. 17. *Illustrazioni nel Ballo Pietro Micca* (Chiti). - N. 18. *Bolero* L. 7.-

1283 - PARTE IV^a - Profumi di Maggio:

- N. 19. *Polacca nei Puritani* (Bellini). - N. 20. *Il Danaro*. Galop. - N. 21. *L'Elisir d'Amore*. 2^a Fantasia brillante (Donizetti). - N. 22. *Baccanale e Seduzione nel Roberto il Diavolo*. Capriccio. (Meyerbeer). - N. 23. *Celebre Siciliana* di Pergolesi - N. 24. *Tarantella* L. 7.-
1284 - In un sol volume » 20.-
1867 - *Fior d'amore*. Melodia » 2.50
1868 - *Barcarola* » 3.-
1869 - *Se fosse vero!* (Sogno d'amore) . . . » 3.50
1870 - BEETHOVEN - *Adagio della Sonata patetica* » 2.-

L'Esordiente. I^o Album di pezzi originali:

- 2042 - *Romanzetta* L. 2.-
2043 - *La Pavane* - Aria di ballo (XVI Secolo) . » 2.-
2044 - *La Pietà*. Melodia del Cuore » 2.-
2045 - Completo » 5.-

L'Esordiente. II^o Album di Rapsodie Drammatiche:

- 2046 - DONIZETTI - *Figlia del Reggimento* . . . L. 2.50
2047 - BELLINI - *La Straniera*. Fantasia . . . » 2.50
2048 - MOZART - *Don Giovanni*. Memorie . . . » 2.50
2049 - Completo » 6.-
2238 - op. 32 n. 1. *Gavotta a Bebé* » 2.-
2242 - » 32 n. 2. *Minuetto a Bebé* » 2.-
2489 - » 231. *Gastone*. Valzer elegante . . . » 3.-
2505 - » 232. *Bluette* » 4.-

Due Mandolini e Chitarra

Sei Duetti Concertanti:

- 2007 - N. 1. *La Favorita* di DONIZETTI L. 4.-
2008 - » 2. *Nelly*. Gavotta » 4.-
2009 - » 3. *Lucia di Lammermoor* di DONIZETTI » 5.-
2010 - » 4. *Serenata Fantastica* » 4.-
2011 - » 5. *Barbiere di Siviglia* di ROSSINI . . » 4.-
2012 - » 6. *Adagio e Rondò* » 4.-
2239 - op. 39 n. 1. *Gavotta a Bebé* » 2.50
2243 - » 39 n. 2. *Minuetto a Bebé* » 2.50
2490 - » 231. *Gastone*. Valzer elegante . . » 3.-
2506 - » 232. *Bluette* » 5.-

Due Mandolini, Mandola e Chitarra

Sei Duetti Concertanti:

- 2019 - N. 1. *La Favorita* di DONIZETTI L. 5.-
2020 - » 2. *Nelly*. Gavotta » 5.-
2021 - » 3. *Lucia di Lammermoor* di DONIZETTI » 6.-
2022 - » 4. *Serenata Fantastica* » 5.-
2023 - » 5. *Barbiere di Siviglia* di ROSSINI . . » 5.-
2024 - » 6. *Adagio e Rondò* » 5.-
2491 - op. 231. *Gastone*. Valzer elegante . . » 3.50
2507 - » 232. *Bluette* » 6.-

FIRENZE - C. BRATTI & C.^o - FIRENZE
EDITORI

Proprietà degli Editori per tutti i paesi - Tutti i diritti sono riservati.

№ 6179

BLUETTE

C. MUNIER .Op. 232.

Allegretto

GUIDA

legg. con grazia

Allegretto

PIANOFORTE

p

Proprietà di Bratti-La Villa e C. Edit-Stampatori, Firenze.

2500 - 02 - 04

calando.....

p

p elegante

p

rall..... molto.....

Fine

rall..... molto.....

Fine

Cantabile

p

rall.....

rall.....

string.

Andantino Cantabile

p dolce

f con anima

D.C. al Fine

BLUETTE

MANDOLINO

C. MUNIER Op. 252.

Allegretto 

legg. con grazia

f

calando.....

p

elegante

rall.....

molto *Cantabile* *Fine* *p* *espress.*

f

MANDOLINO

Bolero andaluso

Carlo Munier

Satz: Michael Reichenbach

Allegro moderato ♩=108

Mandoline

Gitarre

6

Mand.

Git.

13

Mand.

Git.

19

Mand.

Git.

26

Mand.

Git.

31

Mand.

Git.

f

dim.

0 1 0 2

rit.

a tempo

p

cresc.

ten.

f

p

Fine

f

ff

rit.

a tempo

f

Mand. *p* *f* *subito p* *all.*

Git. *subito p*

Mand. *p* *cresc.* *all.*

Git.

Mand. *p*

Git. *p*

Mand. *ff*

Git.

Mand. *a tempo* *dim.* *p*

Git.

Mand. *p*

Git.

Mand. *ff* *p* *pp* *f* *D.S. al Fine*

Git.

Capriccio Spagnuolo

Al Giovane Mandolinista
FRANCESCO TALLARICO

C. MUNIER Op. 276

MODERATO

Mandolino

Pianoforte

ALLEGRETTO

VIVACE

MOSSO

PIÙ LENTO

ALL^o MOSSO

p cres.

ff

I^o TEMPO

f

f

VIVACE

ALL^o MOSSO

Capriccio Spagnuolo

Al Giovane Mandolinista
FRANCESCO TALLARICO

C. MUNIER Op. 276

Chitarra.

Moderato

cresc.....

MENO MOSSO

Cadenza

f risoluto

p

3 2 1

4 1 3 2

1

f

p rall.....

Chitarra

ALLEGRETTO

VIVACE

Chitarra

ALLEGRO MOSSO

SOSTENUTO

PIÙ LENTO

Chitarra

ALLEGRO MOSSO

1^o TEMPO

VIVACE

ALLEGRO MOSSO

Capriccio Spagnuolo

Al Giovane Mandolinista
FRANCESCO TALLARICO

C. MUNIER Op. 276

Mandolino

Moderato *con fuoco*

ff

p *cres.*

fff

risoluto

MENO
f *mf espansivo*

rit.

Mandolino

con anima
f 3 #1 0 2 1 1 0 1 *f*

rall.
p *tr*

ALLEGRETTO

ALLEGRETTO
f *strisciata* *p con grazia*

cres. *p* *p*

f *p* *p cres.*

f

f con grazia

p 3 3 3 3 3

Mandolino

calando

VIVACE

p

cres.

rinf.

ff

tr

MOSSO

f

cres.

p

SOST.

f con slancio

Mandolino

tr
cres.

rinf. con forza

con anima PIU LENTO p⁴ 2

4 3 3 3

string.

ALLEGRO MOSSO f

ff

1^o tempo f con fuoco 3 3 3

3 3 3

Mandolino

con fuoco

cres.

p

ff

f

VIVACE

f

cres.

ALLEGRO MOSSO

f

string.

ff all.

sostenuto

ff

sf

1323

Carlo Munier

Op. 17

12 CAPRICCI - STUDI

PER

MANDOLINO

1939 - A. XVII.

Proprietà per tutti i paesi.

Riservati tutti i diritti a termini di legge.

già Edizioni C. BRATTI & C.

di proprietà Ditta R. MAURRI

FIRENZE - Via del Corso, 3

Carlo Munier

Op. 17

12 CAPRICCI - STUDI

PER

MANDOLINO

N.° 6203 netto (A) L. 7,—

1939 - A. XVII.

Proprietà per tutti i paesi.

Riservati tutti i diritti a termini di legge.

già Edizioni C. BRATTI & C.
di proprietà Ditta R. MAURRI

FIRENZE - Via del Corso, 5

12 CAPRICCI - STUDI

C. MUNIER
Op. 17

Largo

1. *f* *p* *f* *p* *legg.* *f con anima* *cresc.* *rall.* *f* *p* *f* *p* *p* *f* *rall.* *dim.*

Allegro

2. *mf*

4 3

0 2 1 4 3 1 4

1 1 1 1

3 3 2

mf

Moderato

3. *p piacevole*

p

p

p

p

p

p

p

p

p

p

Allegretto

Allegro giusto

Meno

Allegro

6.

p

cresc.

3 1

4 2

4 2 1

Vivace

7. *f*

cresc.....

Andante

8. *p espress.*

p

p

dolce

f *p*

f *f*

p *f*

p

f *p*

con anima

p

f

rall.

f

This section consists of six staves of music. The first staff begins with the instruction "con anima" and a dynamic marking of *p*. The music features complex chordal textures with many accidentals. The second and third staves continue this texture, with the third staff showing a dynamic shift to *f*. The fourth staff is marked "rall." and features a series of chords with fingerings 1, 2, 2, and 4. The section concludes with a dynamic marking of *f*.

Allegro

9.

p

This section is marked "Allegro" and begins with the number "9.". It consists of seven staves of music. The first staff has a dynamic marking of *p* and includes triplets. The music is primarily composed of eighth and sixteenth notes. The fourth staff has a fingering of 4. The seventh staff has fingerings 0 1, 1 4, 1, and 1 4.

p con grazia

f *p*

R. 6203 M.

Tempo giusto

10.

(II)

(III)

(IV)

(I)

Andante cantabile

3^a CORDA

- Staff 3:** Features a trill (*tr*) and a *cresc.* (crescendo) marking.
- Staff 7:** Includes a *p a tempo* marking and a *rall.* marking.
- Staff 9:** Includes a trill (*tr*) and a *dim.* (diminuendo) marking.

Allegro moderato

12. *f*

p

f

p

f

p

f

p

f

p

f

Andante

The 'Andante' section consists of five staves of music. The first staff begins with a treble clef, a key signature of two flats (B-flat and E-flat), and a common time signature. It features a melodic line with various ornaments and a bass line with chords and triplets. The second staff continues the melodic line with similar ornaments. The third staff shows the bass line with more complex chordal structures and triplets. The fourth staff continues the bass line with further ornamentation. The fifth staff concludes the section with a final melodic phrase and a double bar line.

1: Tempo

The '1: Tempo' section consists of four staves of music. The first staff features a treble clef and a key signature of two flats. It contains a series of sixteenth-note patterns with slurs. The second staff continues these patterns, including some sixteenth-note triplets. The third and fourth staves show the bass line with similar rhythmic patterns and slurs, providing a harmonic foundation for the upper parts.

rall.

SCUOLA COMPLETA DEL MANDOLINO

a 4 corde doppie

la più diffusa in tutto il mondo

Enrico Marucelli

METODO

Introduzione agli studi del Prof. Carlo Munier

31.

Netto (A) L. 6.—

Carlo Munier

Lo Scioglidita

Esercizi giornalieri di velocità

440.	Parte	I. (Prima posizione). Op. 199.	Netto (A) L. 6.—
487.	»	II. (Posizioni meccanismi diversi). Op. 213	» » 6.—
700.	»	III. Preludi, cadenze ed esercizi (tonalità diesis). Op. 225	» » 7.—
701.	»	IV. Preludi, cadenze ed esercizi (tonalità bemolli). Op. 227.	» » 7.—

Grandi studi di Concerto

1499.	Trascrizioni da celebri autori (Bach, Leonard, Mazas ecc.). Op. 200	Netto (A) L. 7.—
6203.	12 Capricci - studi. Op. 17	» » 7.—

Utile Dulci

Duetti per due Mandolini

1276.	Parte	I. 30 Lezioni melodiche e progressive (originali). (Introduzione alla Scuola dei Duetti). Op. 115	Netto L. 7.—
702.	»	II. 12 Duettini (prima posizione) Trascrizioni. Op. 226	» » 7.—
607.	»	III. 10 » (fino alla terza posiz.) Trascrizioni. Op. 220	» » 7.—
703.	»	IV. 8 » (in tutte le posizioni) Trascrizioni. Op. 228	» » 7.—

MANDOLINI-TERZETTI

10 pezzi caratteristici, trascrizioni da autori celebri per 3 mandolini.

1252.	(Media difficoltà). Op. 230.	Netto L. 7.
-------	------------------------------	-------------

(aumento compreso)

Proprietà per tutti i paesi - Riservati tutti i diritti

EDIZIONI DITTA R. MAURRI

— FIRENZE —

3, VIA DEL CORSO, 3

C. MUNIER

3

Duetti * * * *

* * Concertanti

MELDICI E PROGRESSIVI
ALLA PRIMA POSIZIONE

PER

Due Mandolini

Op. 9

Prezzo netto L. 3,00

EDITORE PROPRIETARIO PER TUTTI I PAESI

Cav. Raffaele Calace

NAPOLI — Via Chiaia 207 — NAPOLI

C. MUNIER.

3 Duetti Concertanti.

Nº 1.

Op. 9.

Mandolino 1º

Allegro mosso.

f energico

Cantabile

A

cresc.

f

rinf.

B

a tempo

f

rall.

mf

a tempo

rinf.

f rall.

f

Mandolino 1º

Andante.

P espress.

p

p

rall.

a tempo

p

E

p

dim.

pp

morendo

p

Allegretto.

Rondò.

mf

f

mf

1. 2. **F1**

Mandolino 1º

p *cresc.*

p

mf *G* *brillante*

f

f

p *cresc.*

f *p*

Mandolino 1º

p *cresc.*

f

f

rall. *f stent.* *mf* *a tempo*

f

J

f *ff*

N^o 2.

Mandolino 1^o

C. MUNIER.
Op. 10.

Allegro maestoso.

Mandolino 1º

Adagio religioso.

Eleventh staff of music, marked *cantabile* and *p espress.* (piano espressivo).

Twelfth staff of music, ending with a first ending bracket labeled *1*.

Mandolino 1^o

Allegro finale.

Mandolino 1º

p

rinf.

f più mosso e brillante

rall.

a tempo

f

allarg.

I: Tempo

f

a tempo

f

f

Nº 3.

Mandolino 1º

C. MUNIER.
Op. 11.

Allegro moderato.

Mandolino 1º

f (imitazioni a Canone)

U a tempo
allarg. *f*

p *cresc.....*

cresc.....

V(imitazioni)

X a tempo
allarg. *mf*

allarg. *f*

Mandolino 1º

Largo.

Mandolino 1º

Allegro giusto.

mf spigliato

Mandolino 1º

B *a tempo*

mf

mf

p

rinf.

p

cresc.

f

D 4

Mandolino 1º

a tempo
p *p* *mf*

rinf.

f *f* *allarg.*

E a tempo
f

F animato

string.

3 Duetti Concertanti.

Nº 1.

Mandolino 2º

Op. 9.

Allegro mosso.

f energico

Cantabile
mf

f

f

cresc.

rinf.

B
mf

all....

a tempo

C
mf

rinf. *all...* *a tempo* *f*

Mandolino 2º

Andante

Allegretto.

Rondò.

Mandolino 2º

F
p *cresc.*

G *brillante*
mf

f

p *cresc.*

H
p

cresc.

I *rall.* *stent.*
f

a tempo
mf *f* *mf*

J
f

mf *f* *ff* *f*

Nº 2.

Mandolino 2º

C. MUNIER.
Op. 10.

Allegro Maestoso.

Mandolino 2º

Mandolino 2º

Adagio religioso.

Mandolino 2º

Allegro finale.

mf *brioso*

a tempo

all. *p poco meno*

all.

p a tempo
p

f *p*

rinf.

f più mosso e

brillante

Mandolino 2º

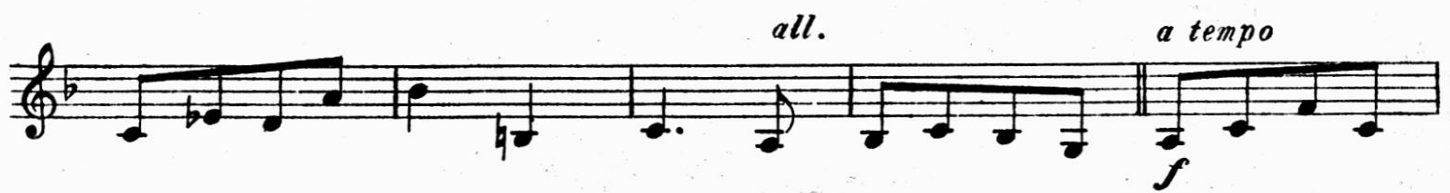

Nº 3.

Mandolino 2º

C. MUNIER.

Op. 11.

Allegro moderato.

mf

mf

4 1 1 2 1 1 4 1 2

p *cresc.* *S*

cresc.

all. *a tempo* *f*

f (imitazioni a canone) *T*

U a tempo *all.* *f*

Mandolino 2^o

Dynamics and performance instructions include:

- p cresc.* (piano, crescendo) on the second staff.
- cresc.* (crescendo) on the third staff.
- V (imitazioni)* (V, imitations) on the fourth staff.
- mf* (mezzo-forte) on the sixth staff.
- all.* (allegretto) and *X a tempo* (X, a tempo) on the sixth staff.
- f* (forte) on the eighth staff.
- all.* (allegretto) on the tenth staff.

Mandolino 2^o

Largo.

Mandolino 2º

Allegro giusto.

mf spigliato

f

cresc.

cresc.

a tempo

all.

B a tempo

mf

mf

p

C

rinf.

Mandolino 2º

cresc.

D

f

a tempo

mf

rinf.

f

all.

E a tempo

f

F animato

string.